

- PERMISSION TO USE FOR CONSTRUCTION PURPOSES
ROADWORKS AND STORMWATER DRAINAGE
- SIGNED _____ DATE _____
- GENERAL MANAGER INFRASTRUCTURE - CITY OF PALMERSTON
- This permission to use is given on the basis that the Developer and/or Consultant is not absolved from full responsibility for the correctness and accuracy of the design and/or documents associated. This permission is valid for two years from date of signing.

1. WHERE SEWER IO ARE LOCATED IN DRIVEWAYS OR FOOTPATHS THE CONCRETE SURROUND SHALL BE REMOVED AND A GATIC LID CAST INTO THE DRIVEWAY/FOOTPATH SLAB.
2. SEWER MAIN LOCATED UNDER WATER MAINS.
3. FOR DRIVEWAY LOCATION SETOUT REFER DRGS D1_501 TO D1_505.



ISSUED FOR
APPROVAL

0 10 20 30m
SCALE 1:500
AT ORIGINAL SIZE (A1)



T:1300 657 402 E: info@adgce.com W: www.adgce.com
Quality Assurance ISO 9001:2015 | Work Health Safety ISO 45001:2018
Environmental Management ISO 14001:2015

Project Name
ZUCCOLI ASPIRE
PRECINCT D1
CIVIL WORKS

The concepts and information contained in this document are the copyright of ADG Engineers (Aust) Pty Ltd. Use or copying of the document in whole or in part without the written permission of ADG Engineers (Aust) Pty Ltd constitutes an infringement of copyright.

Do not scale drawings. If in doubt, ask!

Drawing No.
D1_500

B

PLOT DATE: 9/9/2022 6:16 PM FILENAME: J:\20000\20696\CM\DWG\PRECINCT D\D1\20696 D1 500 MASTER SERVICES OVERALL LAYOUT PLAN.DWG

Full size on original 0 10 20 30 40 50 60 70 80 90 100mm

PROVIDED FOR INFORMATION PURPOSES ONLY
AND SHOULD NOT BE USED FOR CONSTRUCTION
- BUILDERS/BUYERS ARE TO INFORM THEMSELVES

LEGEND

- SITE BOUNDARY
DESIGN SURFACE CONTOURS
EXISTING SURFACE CONTOURS
EXISTING STORMWATER DRAINAGE
EXISTING STORMWATER STRUCTURE
EXISTING SEWER
EXISTING SEWER PROPERTY CONNECTION
EXISTING SEWER MAINTENANCE HOLE OR ACCESS CHAMBER
EXISTING WATER
EXISTING WATER PROPERTY CONNECTION
EXISTING WATER HYDRANT
EXISTING WATER VALVE
EXISTING UNDERGROUND ELECTRICITY
EXISTING STREETLIGHT
LIMIT OF WORKS
LOT BOUNDARY
PROPOSED LAYBACK KERB & GUTTER
PROPOSED UPRIGHT KERB & GUTTER
PROPOSED STORMWATER DRAINAGE PIPE
PROPOSED SIDE ENTRY PIT
PROPOSED SEWER
PROPOSED SEWER MANHOLE
PROPOSED SEWER ACCESS CHAMBER
PROPOSED SEWER PROPERTY CONNECTION AND IO CONCRETE SURROUND
PROPOSED WATER MAIN
PROPOSED WATER PROPERTY CONNECTION
PROPOSED WATER HYDRANT
PROPOSED WATER VALVE
PROPOSED STORMWATER PROPERTY CONNECTION DN225
PROPOSED STORMWATER PROPERTY CONNECTION DN150
PROPOSED ROOFWATER PROPERTY PIT
PROPOSED ELECTRICAL
PROPOSED ROAD CENTRE LINE
PROPOSED ELECTRICAL PROPERTY CONNECTION
PROPOSED NBN PIT
DRIVEWAY SETOUT POINTS
PROPOSED STREET SIGN
PROPOSED STREETLIGHT
EXISTING SUBSTATION
PROPOSED DRIVEWAY LOCATION
PROPOSED FOOTPATH IN ACCORDANCE WITH CoP STANDARDS
PROPOSED ASPHALT PAVEMENT
INTERSECTION - 40mm ASPHALT PAVEMENT
PROPOSED ROCK SCOUR PROTECTION
PROPOSED CONCRETE APRON
PROPOSED TEMPORARY ACCESS TRACK
PROPOSED KERB RAMP
REFER SDG STD DRG SS1009 FOR DETAILS
PROPOSED CONCRETE INVERT
REFER DRG D1_341
PROPOSED SUBSOIL DRAIN
PROPOSED SUBSOIL DRAINAGE CLEAN OUT POINT

PERMISSION TO USE FOR CONSTRUCTION PURPOSES
ROADWORKS AND STORMWATER DRAINAGE
SIGNED _____ DATE _____
GENERAL MANAGER INFRASTRUCTURE - CITY OF PALMERSTON
This permission to use is given on the basis that the Developer and/or Consultant is not absolved from full responsibility for the correctness and accuracy of the design and/or documents associated. This permission is valid for two years from date of signing.

NOTE

- WHERE SEWER IO ARE LOCATED IN DRIVEWAYS OR FOOTPATHS THE CONCRETE SURROUND SHALL BE REMOVED AND A GATIC LID CAST INTO THE DRIVEWAY/FOOTPATH SLAB.
- SEWER MAIN LOCATED UNDER WATER MAINS.
- REFER TO DRG D1_505 FOR DRIVEWAY SETOUT TABLE

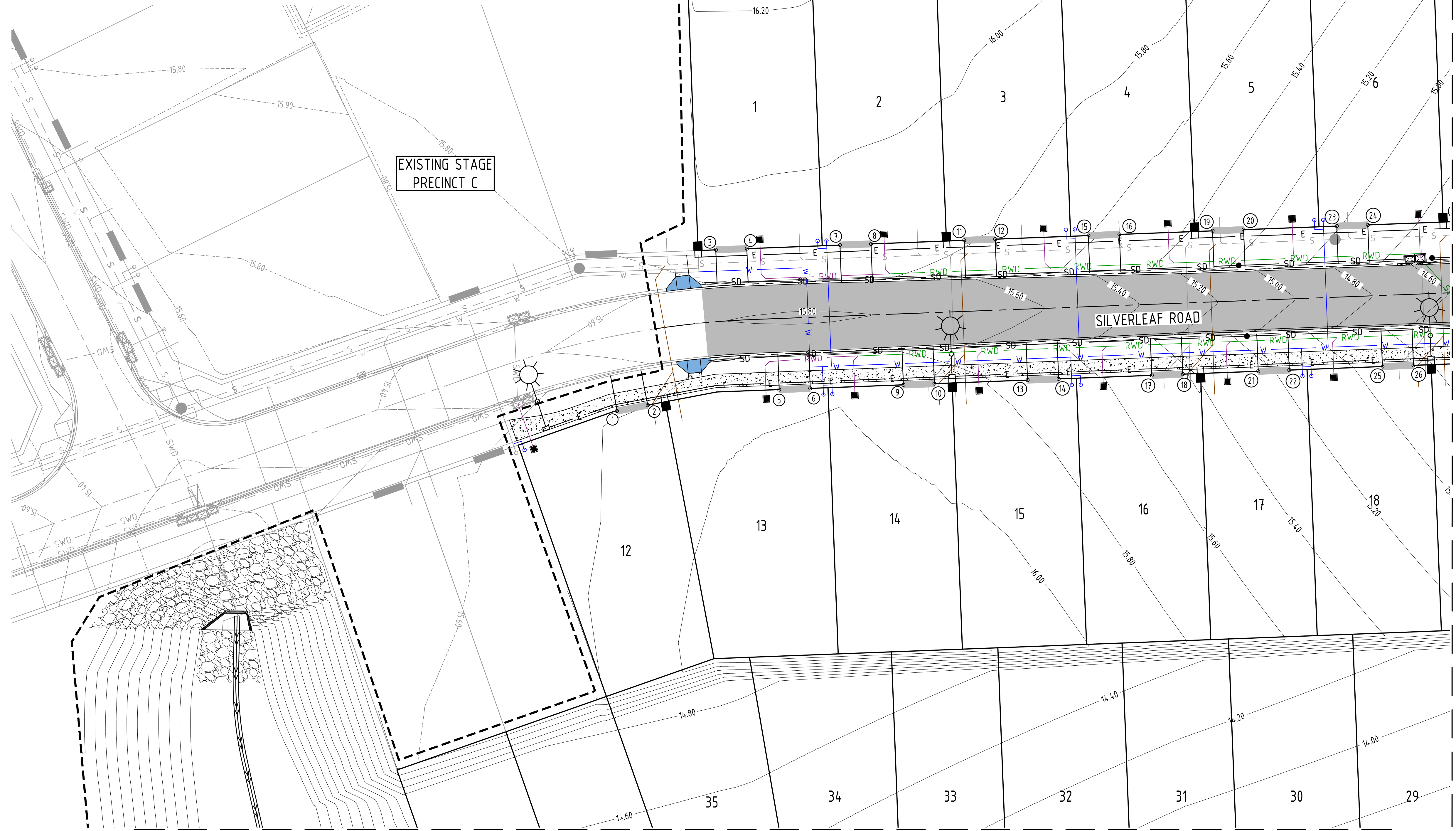

MATCHLINE - REFER DRG. D1_502 FOR CONTINUATION

MATCHLINE - REFER DRG. D1_503 FOR CONTINUATION

ISSUED FOR
APPROVAL

Rev	Date	Description	By	Chk
B	09.09.22	ISSUED FOR APPROVAL	JMB	JMB
A	30.08.22	ISSUED FOR APPROVAL	AB	JMB

0 5 10 15m
SCALE 1:250
AT ORIGINAL SIZE (A1)



Client COSTOJIC PTY LTD		Discipline CIVIL		Status APPROVAL		Title MASTER SERVICES AND DRIVEWAY SETOUT LAYOUT PLAN SHEET 1 OF 4
Project Name ZUCCOLI ASPIRE PRECINCT D1 CIVIL WORKS		Designed By JMB	Checked By JL	Approved By HD		
		Project No. 20696	Drawn By AB	Scale at A1 AS SHOWN		
		The concepts and information contained in this document are the copyright of ADG Engineers (Aust) Pty Ltd. Use or copying of the document in whole or in part without the written permission of ADG Engineers (Aust) Pty Ltd constitutes an infringement of copyright. Do not scale drawings. If in doubt, ask!				
Drawing No. D1_501						Revision B

PROVIDED FOR INFORMATION PURPOSES ONLY
AND SHOULD NOT BE USED FOR CONSTRUCTION
- BUILDERS/BUYERS ARE TO INFORM THEMSELVES

PERMISSION TO USE FOR CONSTRUCTION PURPOSES
ROADWORKS AND STORMWATER DRAINAGE
SIGNED _____ DATE _____
DIRECTOR CITY GROWTH AND OPERATIONS - CITY OF PALMERSTON
This permission to use is given on the basis that the Developer and/or
Consultant is not absolved from full responsibility for the correctness and
accuracy of the design and/or documents associated. This permission is valid
for two years from date of signing.

NOTE

1. REFER TO DRG D1_501 FOR LEGEND.
2. WHERE SEWER IO ARE LOCATED IN DRIVEWAYS OR FOOTPATHS
THE CONCRETE SURROUND SHALL BE REMOVED AND A GATIC
LID CAST INTO THE DRIVEWAY/FOOTPATH SLAB.
3. SEWER MAIN LOCATED UNDER WATER MAINS.
4. REFER TO DRG D1_505 FOR DRIVEWAY SETOUT TABLE

MATCHLINE - REFER DRG. D1_501 FOR CONTINUATION

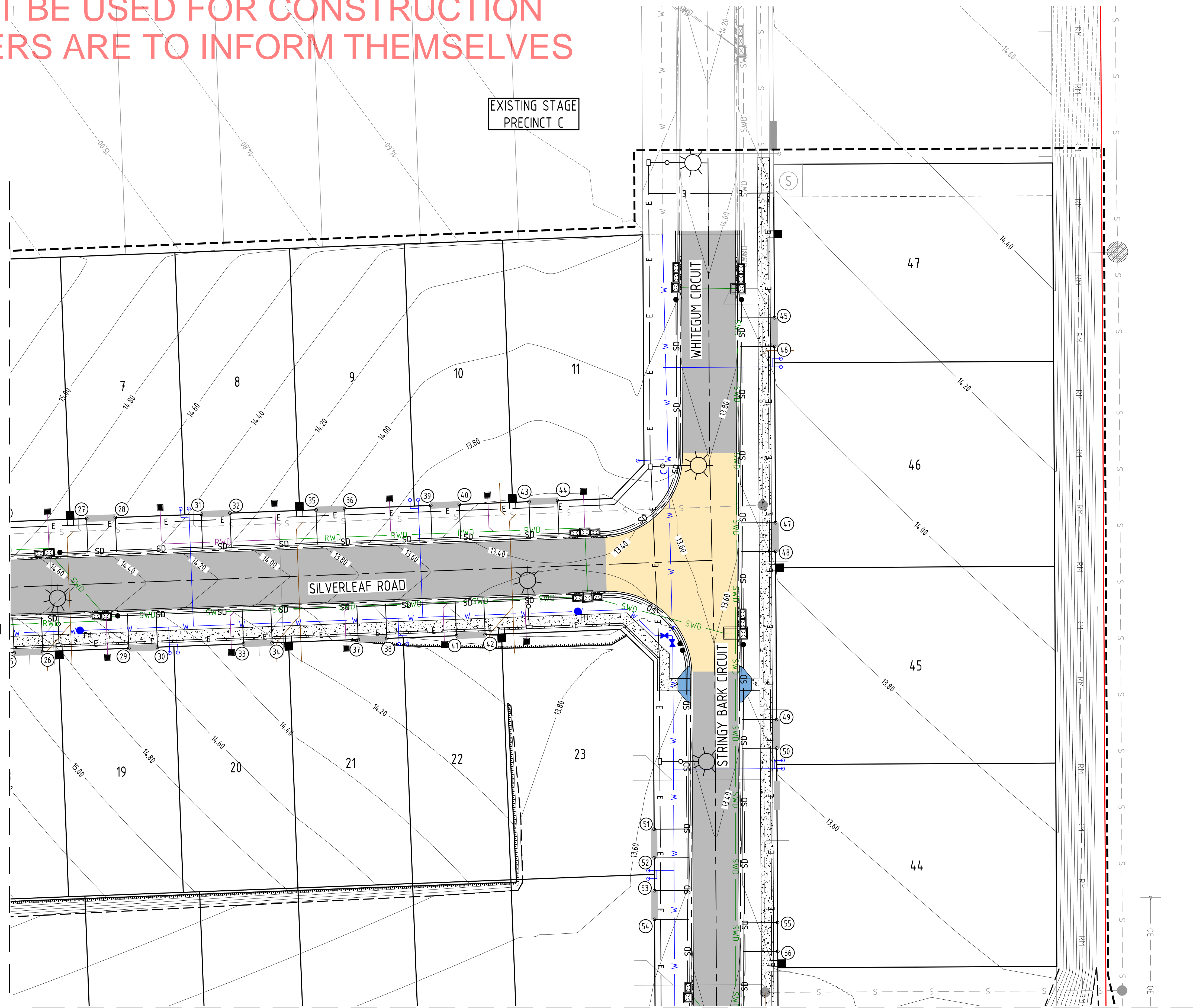

MATCHLINE - REFER DRG. D1_504 FOR CONTINUATION

ISSUED FOR
APPROVAL

Rev	Date	Description	By	CHK
B	09.09.22	ISSUED FOR APPROVAL	JMB	JMB
A	30.08.22	ISSUED FOR APPROVAL	AB	JMB

0 5 10 15m
SCALE 1:250
AT ORIGINAL SIZE (A1)



Client COSTOJIC PTY LTD		Discipline CIVIL		Status APPROVAL		Title MASTER SERVICES AND DRIVEWAY SETOUT LAYOUT PLAN SHEET 2 OF 4			
Project Name ZUCCOLI ASPIRE PRECINCT D1 CIVIL WORKS		Designed By JMB	Checked By JL	Approved By HD					
		Project No. 20696	Drawn By AB	Scale at A1 AS SHOWN					
		The concepts and information contained in this document are the copyright of ADG Engineers (Aust) Pty Ltd. Use or copying of the document in whole or in part without the written permission of ADG Engineers (Aust) Pty Ltd constitutes an infringement of copyright. Do not scale drawings. If in doubt, ask!							
						Drawing No. D1_502		Revision B	

PROVIDED FOR INFORMATION PURPOSES ONLY
AND SHOULD NOT BE USED FOR CONSTRUCTION
- BUILDERS/BUYERS ARE TO INFORM THEMSELVES

PERMISSION TO USE FOR CONSTRUCTION PURPOSES
ROADWORKS AND STORMWATER DRAINAGE

SIGNED _____ DATE _____

DIRECTOR CITY GROWTH AND OPERATIONS - CITY OF PALMERSTON

This permission to use is given on the basis that the Developer and/or
Consultant is not absolved from full responsibility for the correctness and
accuracy of the design and/or documents associated. This permission is valid
for two years from date of signing.

NOTE

1. REFER TO DRG D1_501 FOR LEGEND.
2. WHERE SEWER IO ARE LOCATED IN DRIVEWAYS OR FOOTPATHS
THE CONCRETE SURROUND SHALL BE REMOVED AND A GATIC
LID CAST INTO THE DRIVEWAY/FOOTPATH SLAB.
3. SEWER MAIN LOCATED UNDER WATER MAINS.
4. REFER TO DRG D1_505 FOR DRIVEWAY SETOUT TABLE

MATCHLINE - REFER DRG. D1_501 FOR CONTINUATION

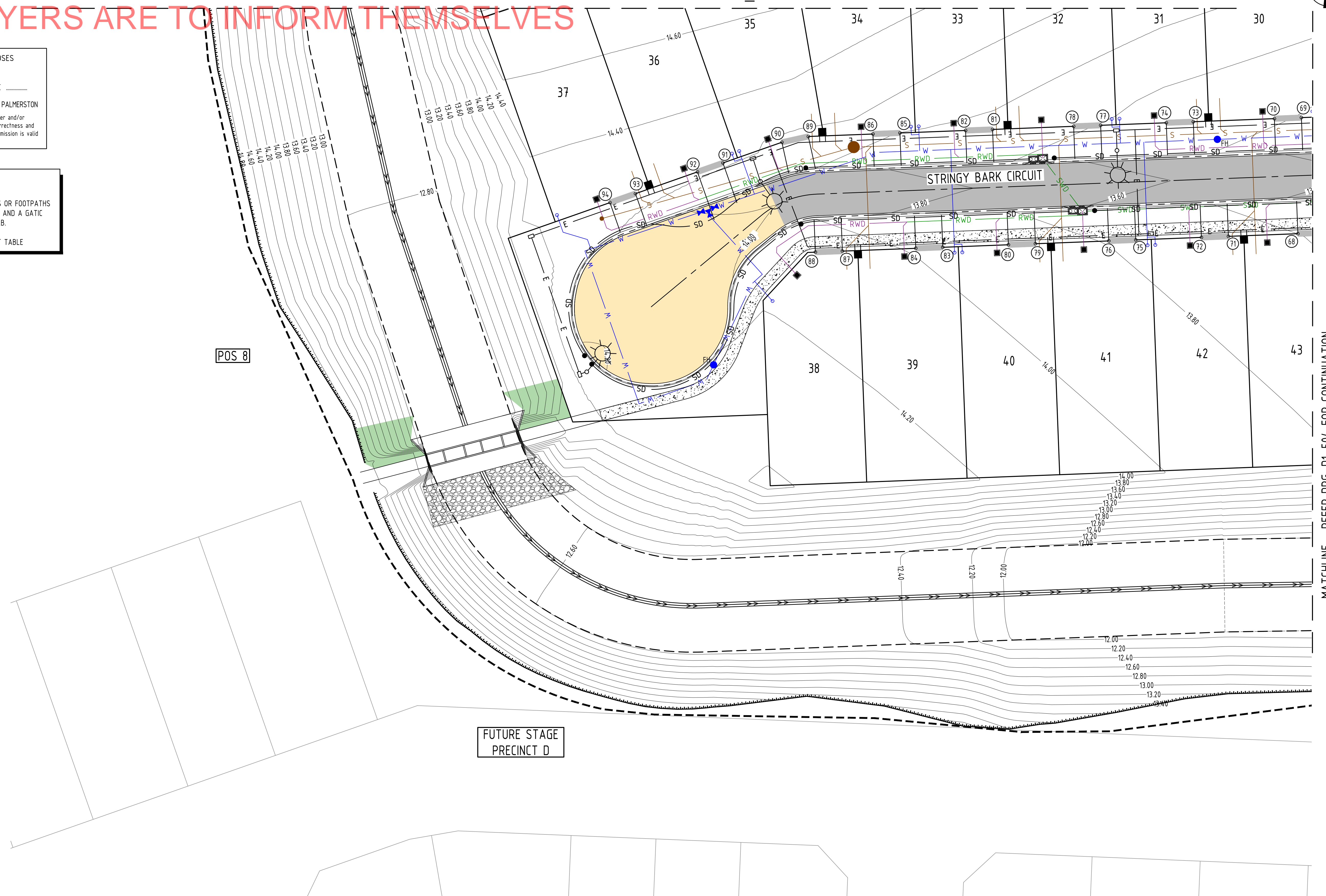
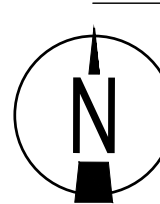

ISSUED FOR
APPROVAL

Rev	Date	Description	By	Chk
B	09.09.22	ISSUED FOR APPROVAL	JMB	JMB
A	30.08.22	ISSUED FOR APPROVAL	AB	JMB

0 5 10 15m
SCALE 1:250
AT ORIGINAL SIZE (A1)



T:1300 657 402 E: info@adgce.com W: www.adgce.com
Quality Assurance ISO 9001:2015 | Work Health Safety ISO 45001:2018
Environmental Management ISO 14001:2015



Client COSTOJIC PTY LTD	Discipline CIVIL	Status APPROVAL	Title MASTER SERVICES AND DRIVEWAY SETOUT LAYOUT PLAN SHEET 3 OF 4
Project Name ZUCCOLI ASPIRE PRECINCT D1 CIVIL WORKS	Designed By JMB Checked By JL Project No. 20696 Drawn By AB	Approved By HD Scale at A1 AS SHOWN	Drawing No. D1_503 Revision B

PROVIDED FOR INFORMATION PURPOSES ONLY
AND SHOULD NOT BE USED FOR CONSTRUCTION
- BUILDERS/BUYERS ARE TO INFORM THEMSELVES

MATCHLINE - REFER DRG. D1_502 FOR CONTINUATION

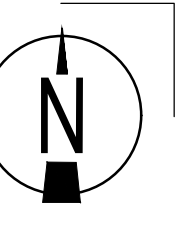

MATCHLINE - REFER DRG. D1_503 FOR CONTINUATION

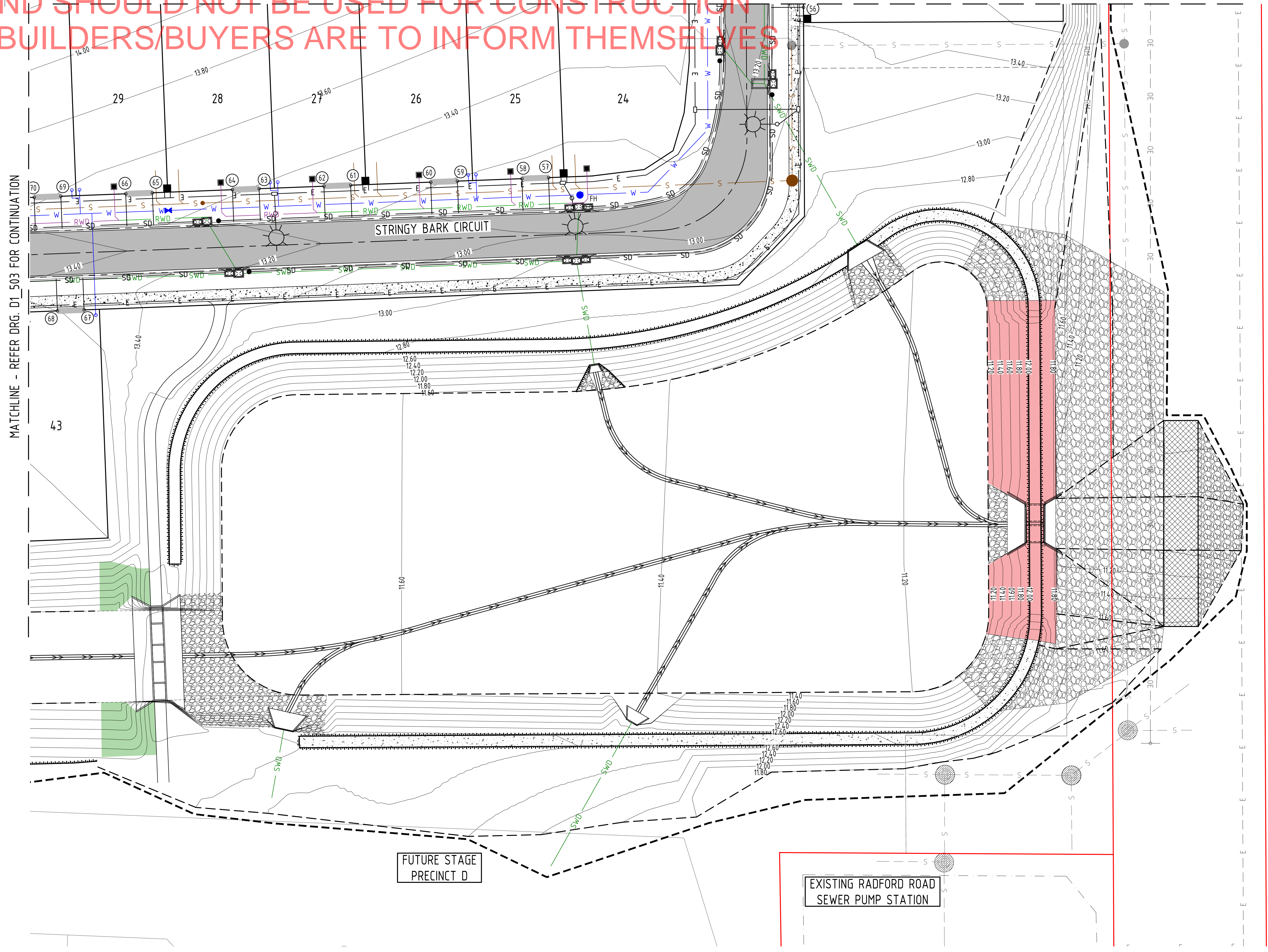

PERMISSION TO USE FOR CONSTRUCTION PURPOSES
ROADWORKS AND STORMWATER DRAINAGE

SIGNED _____ DATE _____

DIRECTOR CITY GROWTH AND OPERATIONS - CITY OF PALMERSTON

This permission to use is given on the basis that the Developer and/or Consultant is not absolved from full responsibility for the correctness and accuracy of the design and/or documents associated. This permission is valid for two years from date of signing.

- NOTE**
1. REFER TO DRG D1_501 FOR LEGEND.
 2. WHERE SEWER IO ARE LOCATED IN DRIVEWAYS OR FOOTPATHS THE CONCRETE SURROUND SHALL BE REMOVED AND A GATIC LID CAST INTO THE DRIVEWAY/FOOTPATH SLAB.
 3. SEWER MAIN LOCATED UNDER WATER MAINS.
 4. REFER TO DRG D1_505 FOR DRIVEWAY SETOUT TABLE

ISSUED FOR
APPROVAL

Rev	Date	Description	By	Chk
B	09.09.22	ISSUED FOR APPROVAL	JMB	JMB
A	30.08.22	ISSUED FOR APPROVAL	AB	JMB

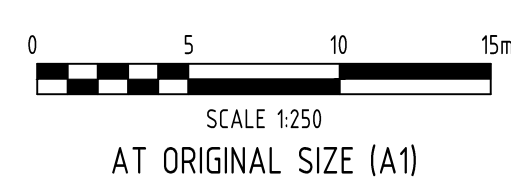

Client: COSTOJIC PTY LTD

Project Name: ZUCCOLI ASPIRE PRECINCT D1 CIVIL WORKS

Discipline	CIVIL	Status	APPROVAL
Designed By	JMB	Checked By	JL
Project No.	20696	Drawn By	AB

Title	MASTER SERVICES AND DRIVEWAY SETOUT LAYOUT PLAN SHEET 4 OF 4
Drawing No.	D1_504
Revision	B

The concepts and information contained in this document are the copyright of ADG Engineers (Aust) Pty Ltd. Use or copying of the document in whole or in part without the written permission of ADG Engineers (Aust) Pty Ltd constitutes an infringement of copyright. Do not scale drawings. If in doubt, ask!